

LOT SURVEY OF PARCEL A  
FOR  
**BONNIE H. WOLF, LINDA H. WINSLOW, ROBERT E. HURDLE, & JILL H. KRAMER**  
COURTHOUSE TOWNSHIP  
CAMDEN COUNTY, NORTH CAROLINA

PARCEL RECORDED IN D.B. 128, PAGE 363  
DECEMBER 14, 2009  
GRAPHIC SCALE

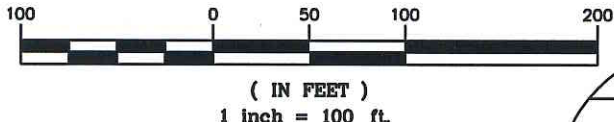

- NOTE:  
1) ALL AREAS BY COORDINATE METHOD  
2) PARCEL "B" OWNED BY PECAN FARMS, LLC AS OF DATE OF SURVEY

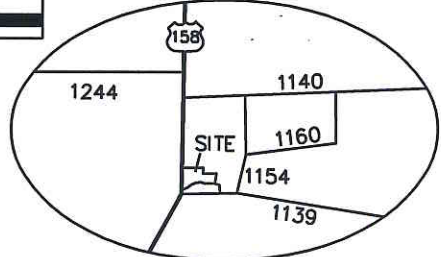

VICINITY MAP  
NTS

LEGEND

- EXISTING IRON PIN
- R/W DISC
- POWER POLE
- CALCULATED POINT
- SET 1/2" REBAR
- BOUNDARY LINE
- PROPERTY EXTENSION
- RIGHT-OF-WAY LINE
- FLOOD ZONE LINE

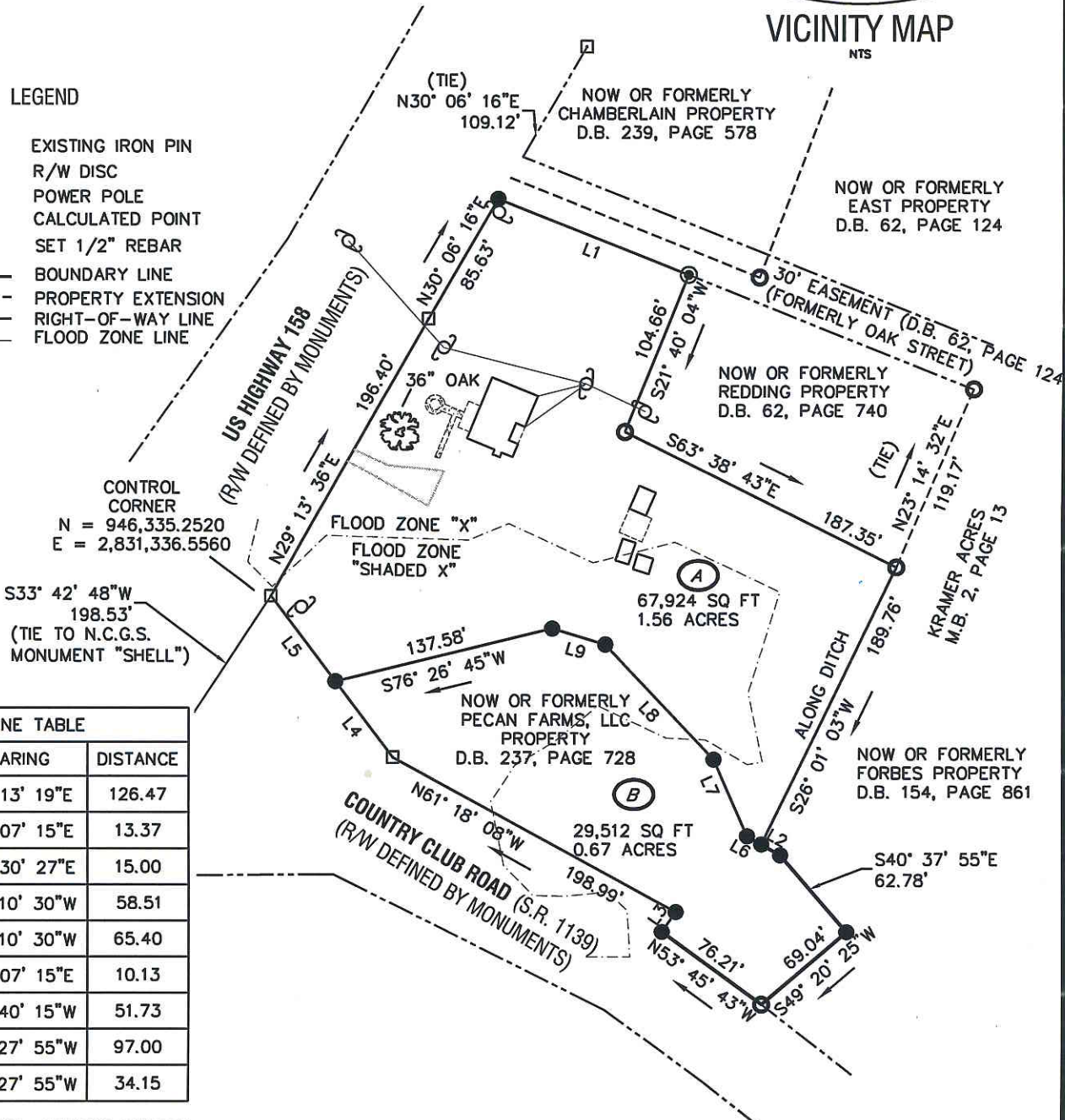

LINE TABLE		
LINE	BEARING	DISTANCE
L1	S68° 13' 19"E	126.47
L2	S60° 07' 15"E	13.37
L3	N34° 30' 27"E	15.00
L4	N37° 10' 30"W	58.51
L5	N37° 10' 30"W	65.40
L6	S60° 07' 15"E	10.13
L7	N23° 40' 15"W	51.73
L8	N43° 27' 55"W	97.00
L9	N73° 27' 55"W	34.15

NORTH CAROLINA, CAMDEN COUNTY

I, \_\_\_\_\_ REVIEW OFFICER OF CAMDEN COUNTY  
CERTIFY THAT THE MAP OR PLAT TO WHICH THIS CERTIFICATION IS AFFIXED MEETS ALL  
STATUTORY REQUIREMENTS FOR RECORDING.  
  
I, EDWARD T. HYMAN JR.  
PLS-2690, CERTIFY,  
THAT THIS PLAT IS OF  
AN EXISTING PARCEL(S) OF LAND.

NOTE: THIS PROPERTY IS LOCATED  
IN FLOOD HAZARD ZONE "AS NOTED"  
MAP PANEL #3720893400 J  
DATED OCTOBER 5, 2004  
FINISHED FLOOR ELEV. = N/A

I, EDWARD T. HYMAN JR., CERTIFY THAT  
THIS PLAT WAS DRAWN FROM AN ACTUAL  
FIELD LAND SURVEY MADE UNDER MY  
SUPERVISION: THAT THE DEED  
DESCRIPTION FOR SAID  
PROPERTY IS D.B. 128 PG 363 THAT THE  
ERROR OF CLOSURE IS 1:10,000+: THAT  
THIS MAP WAS PREPARED IN  
ACCORDANCE WITH BOARD RULES,  
WITNESS MY ORIGINAL SIGNATURE,  
REGISTRATION NUMBER AND SEAL THIS 14  
DAY OF DECEMBER, 2009



**HYMAN ROBEY**  
SOLUTIONS FROM THE GROUND UP  
150 US Hwy 158 E. - PO Box 339  
Camden, NC 27921 License C-0598  
(252) 338-2913 - (252) 338-5552 fax

FIELD BOOK # N/A

FILE # 090379